Für Fräulein Sidonie v. Kalchberg.

Singübungen.

Von Lupelm Güttenbrunnerstr. 833

No 1.

Allegretto

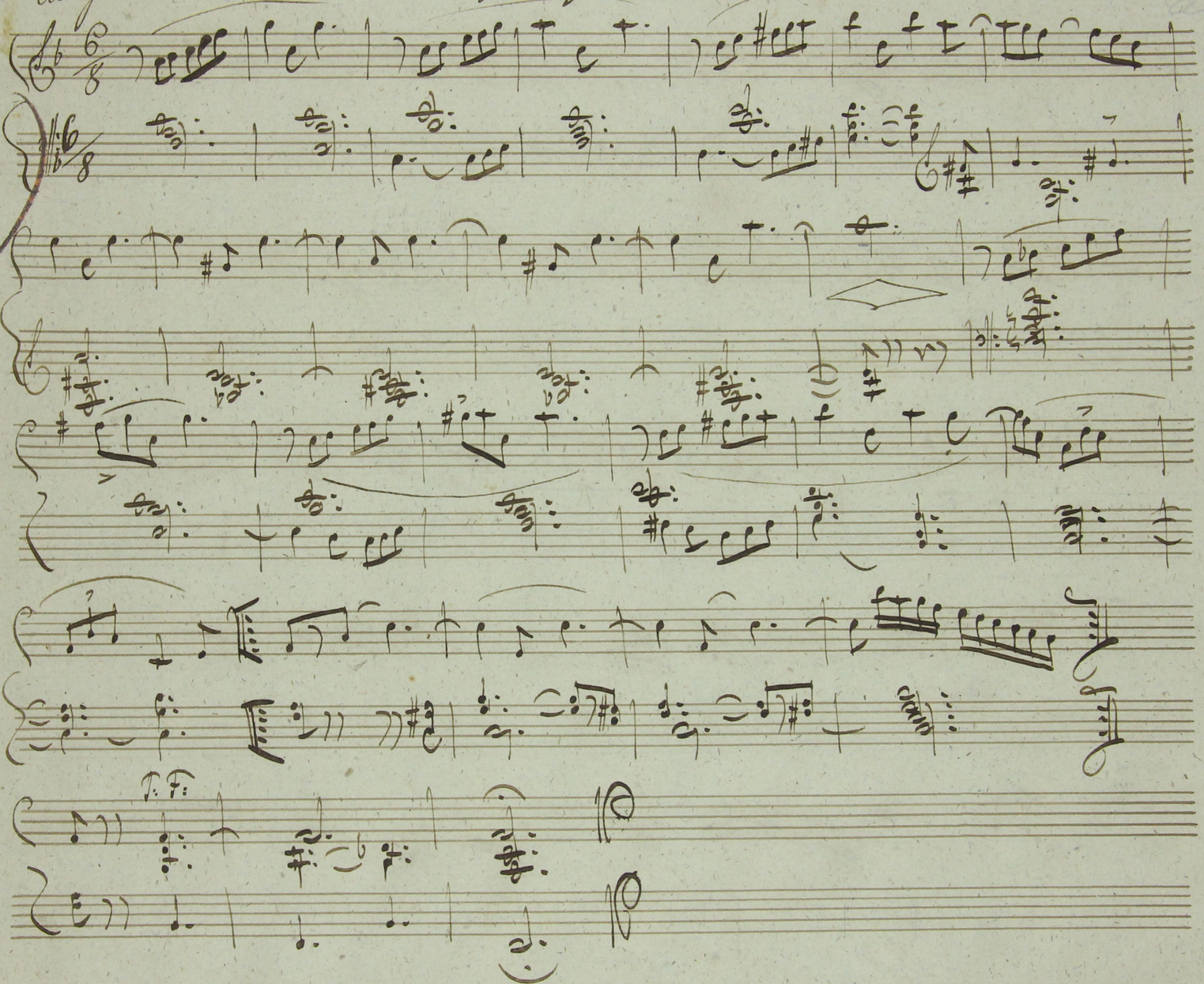

No 190
Reuse MPHS 01243

No 2.

All°

p

No 3.

Allegretto.

p

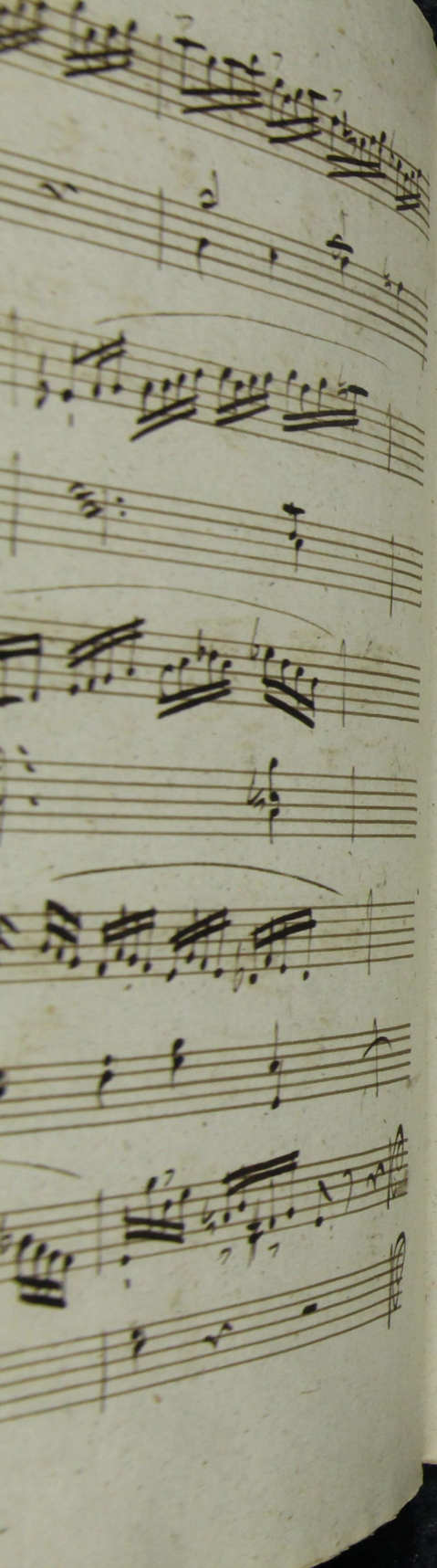

Allegretto.

No 3.

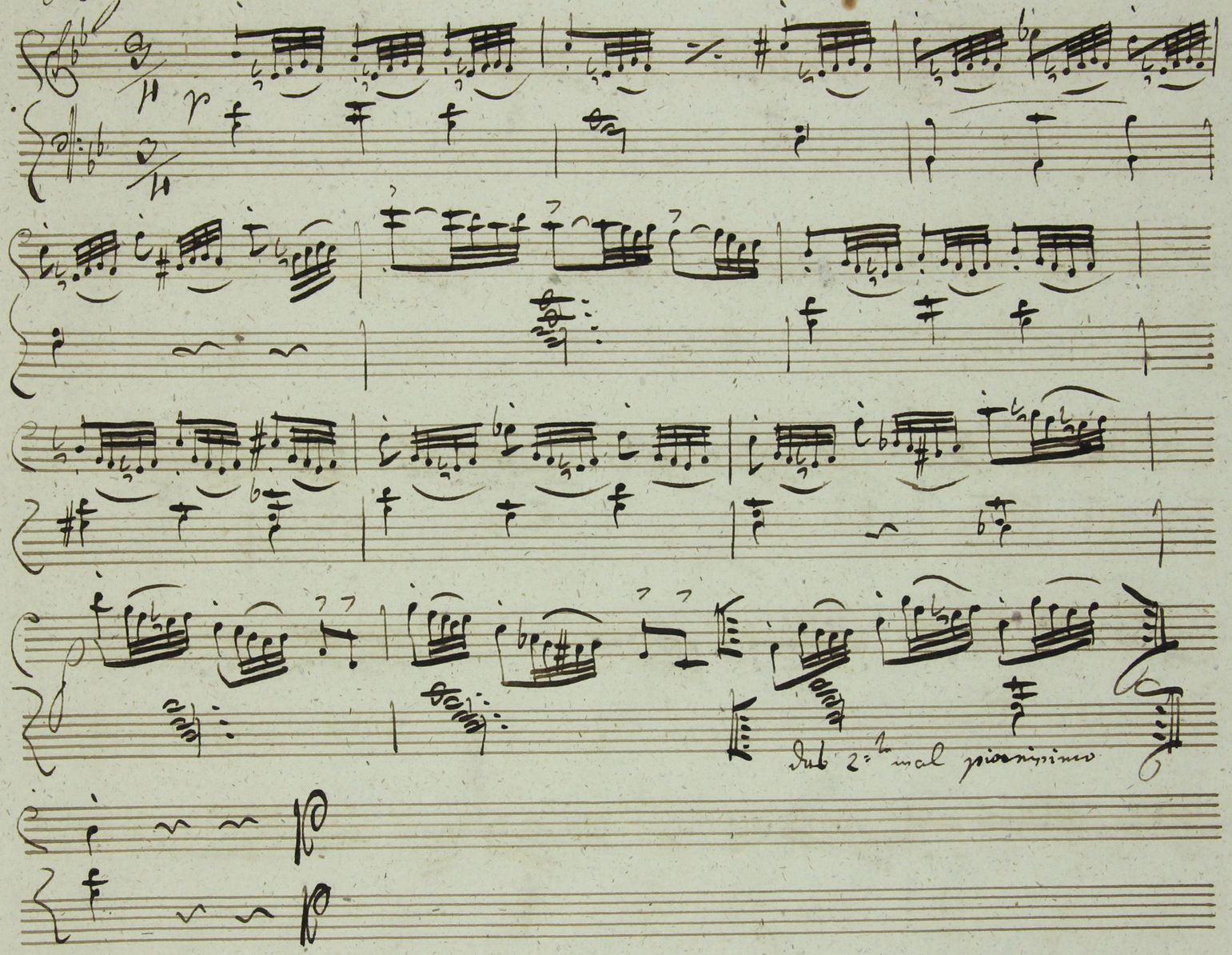

4 Variationen.

Thema: Nel cor più non mi sento.

Moderato.

№1.

№2.

Andante

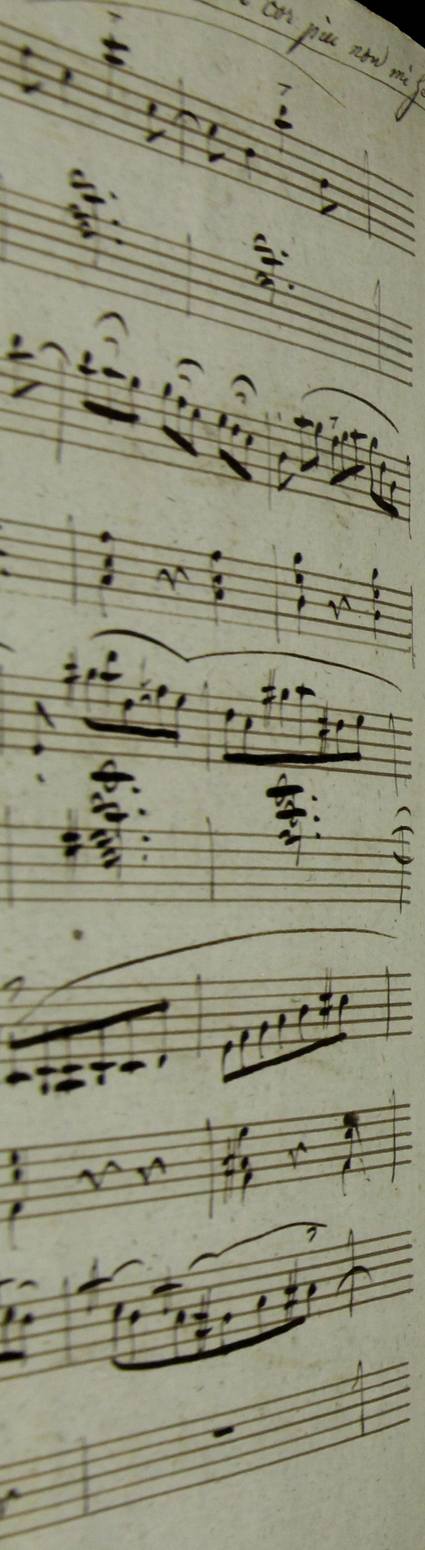
cor più non mi sento

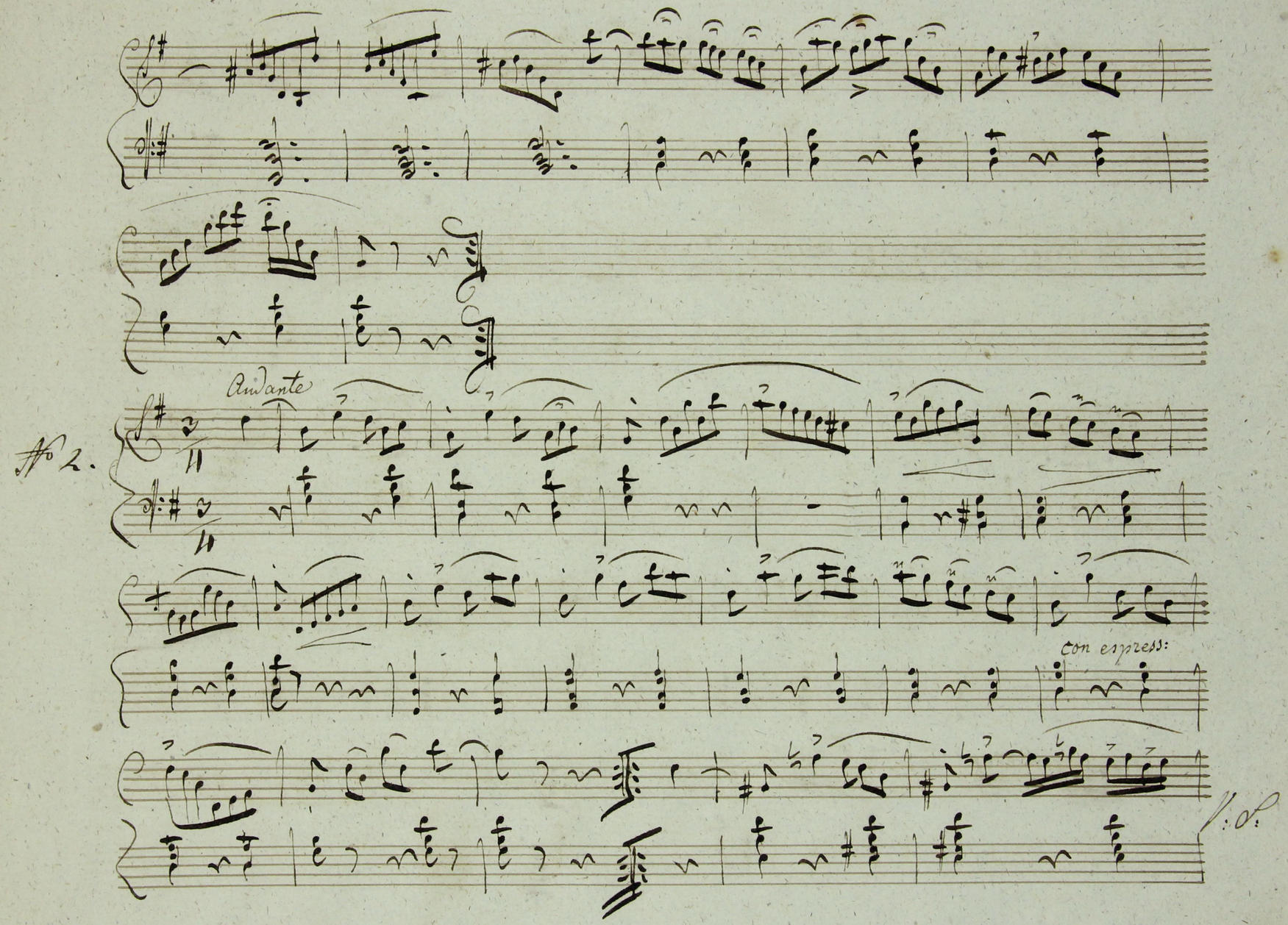
Andante
No 2.
con espress:
V.S.

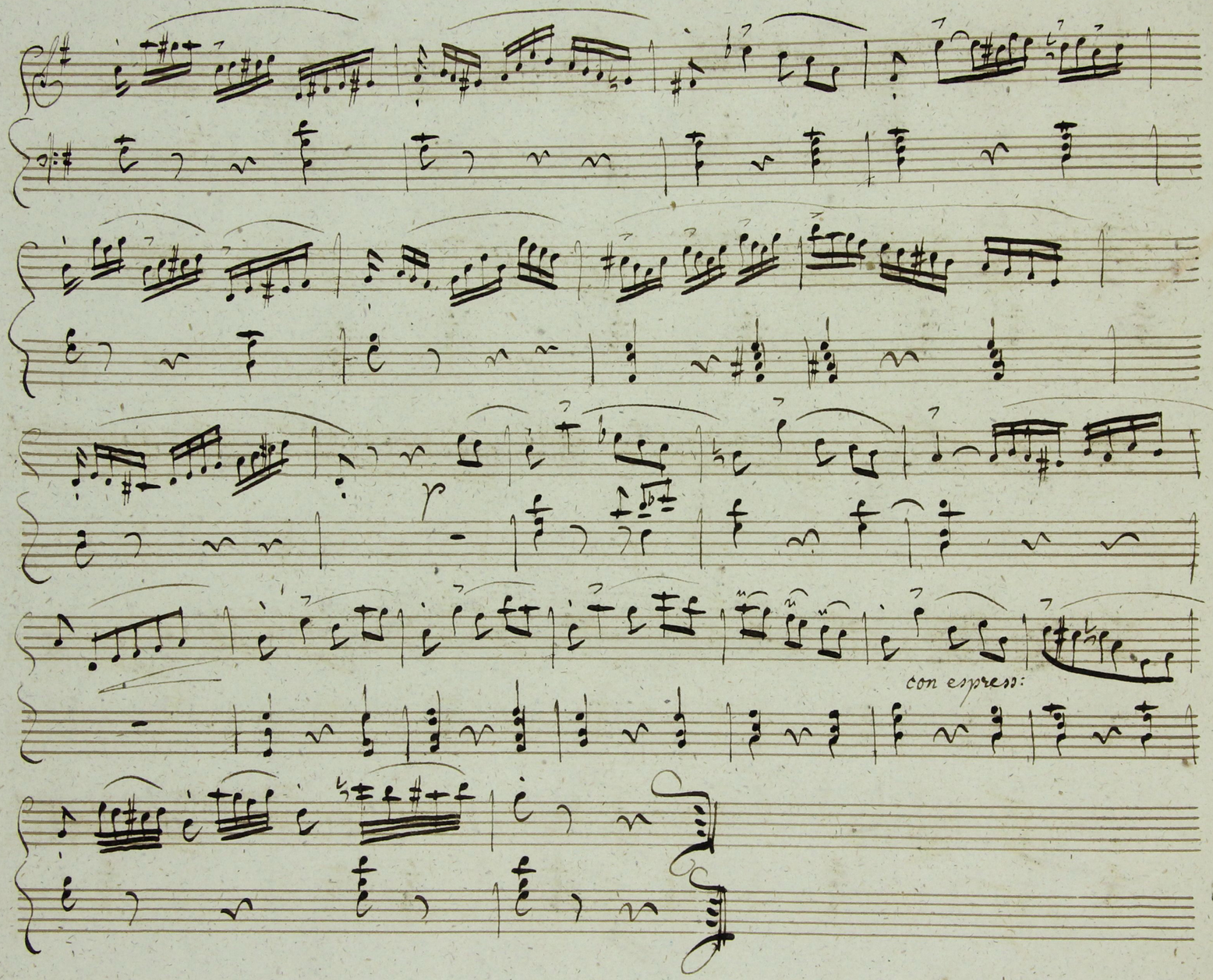
p
con espress:

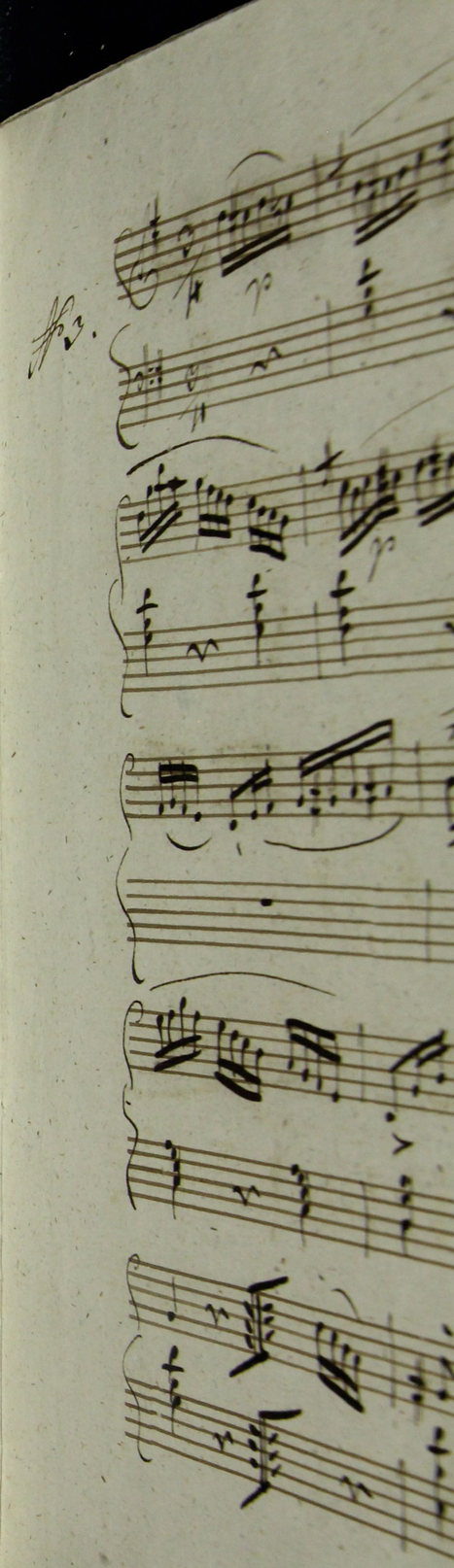
p
p

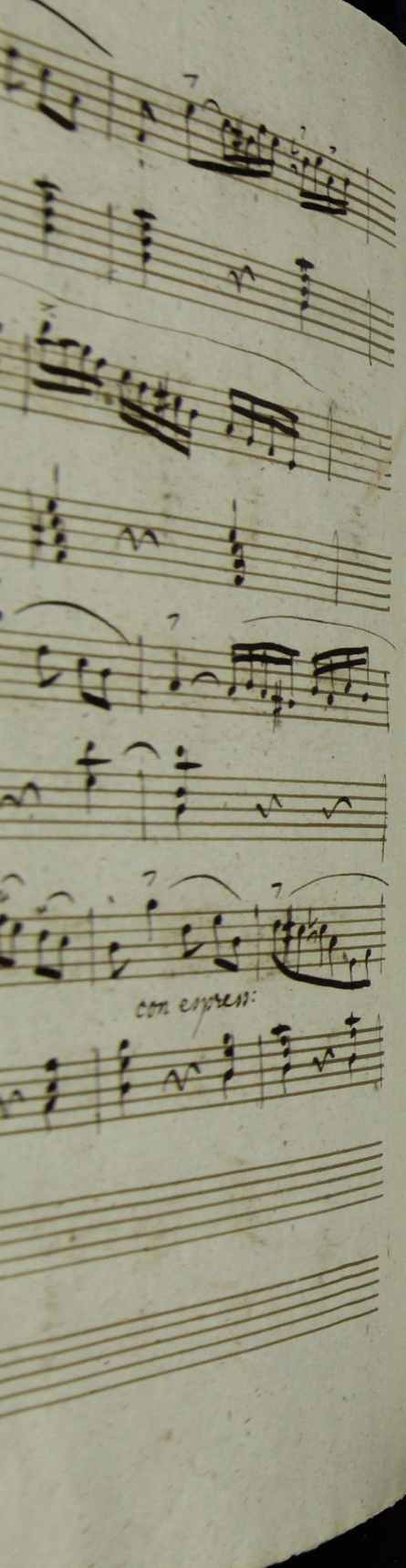
con espress:

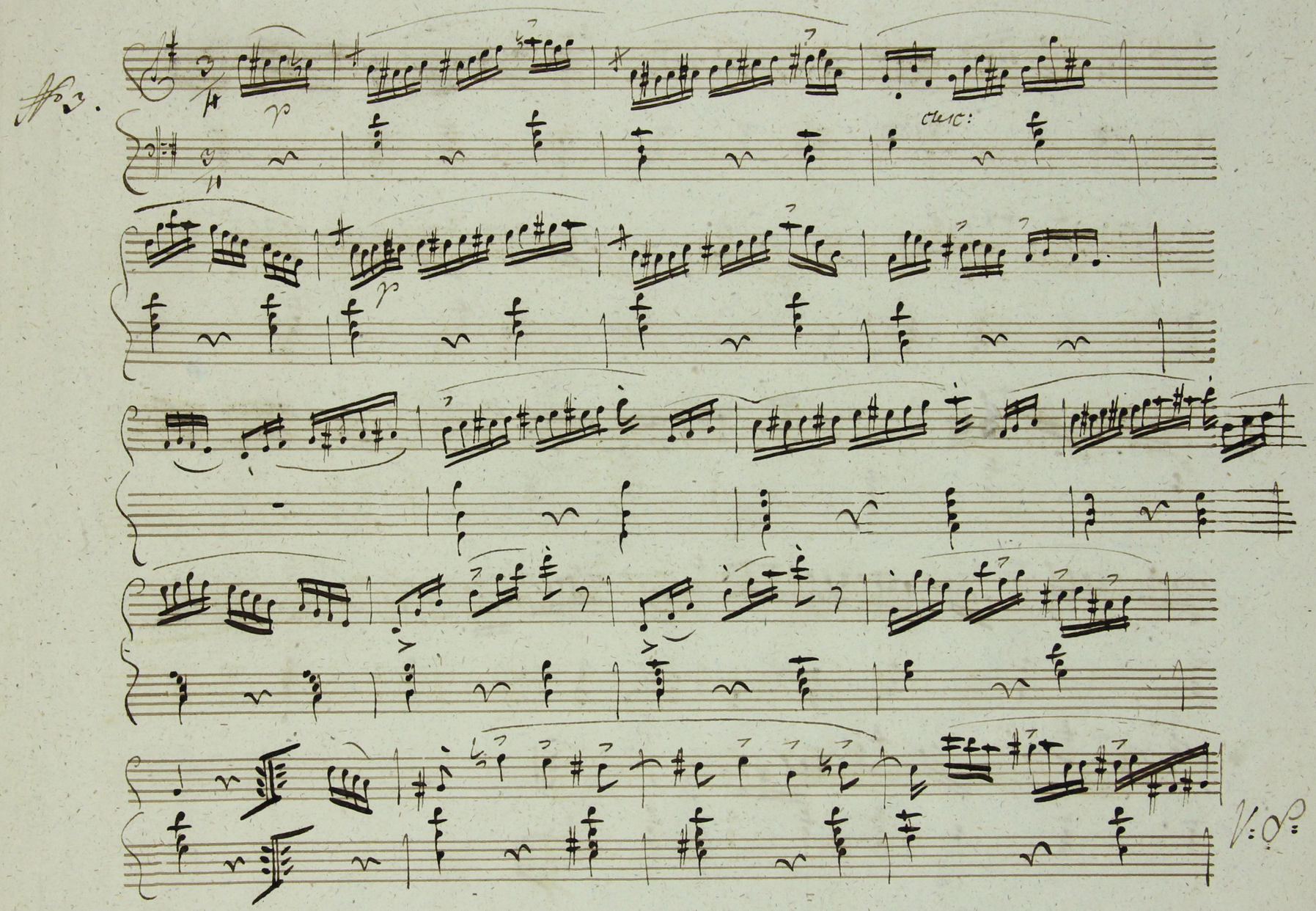
No 3.
p
cresc:
p
V: S:

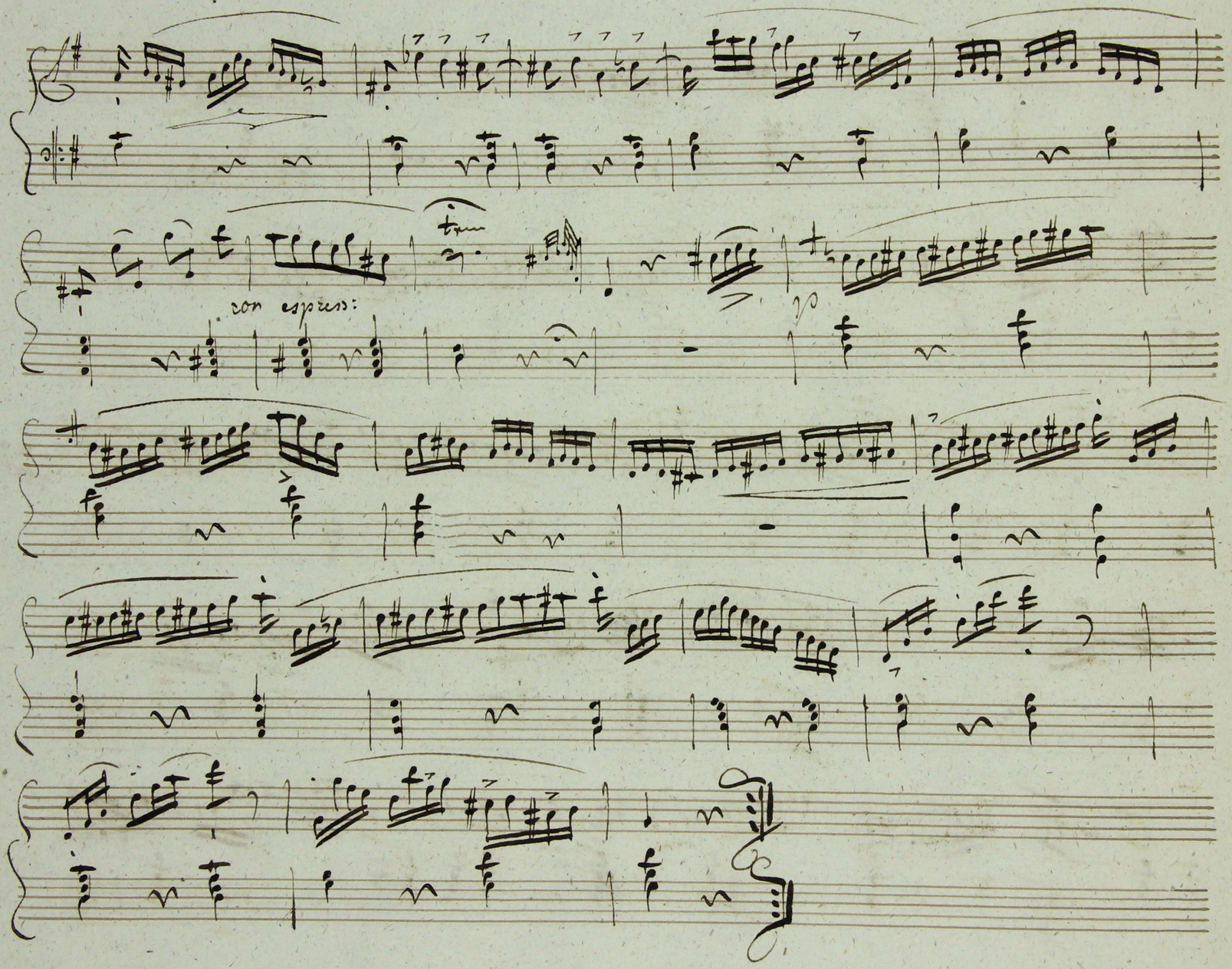
con espress:

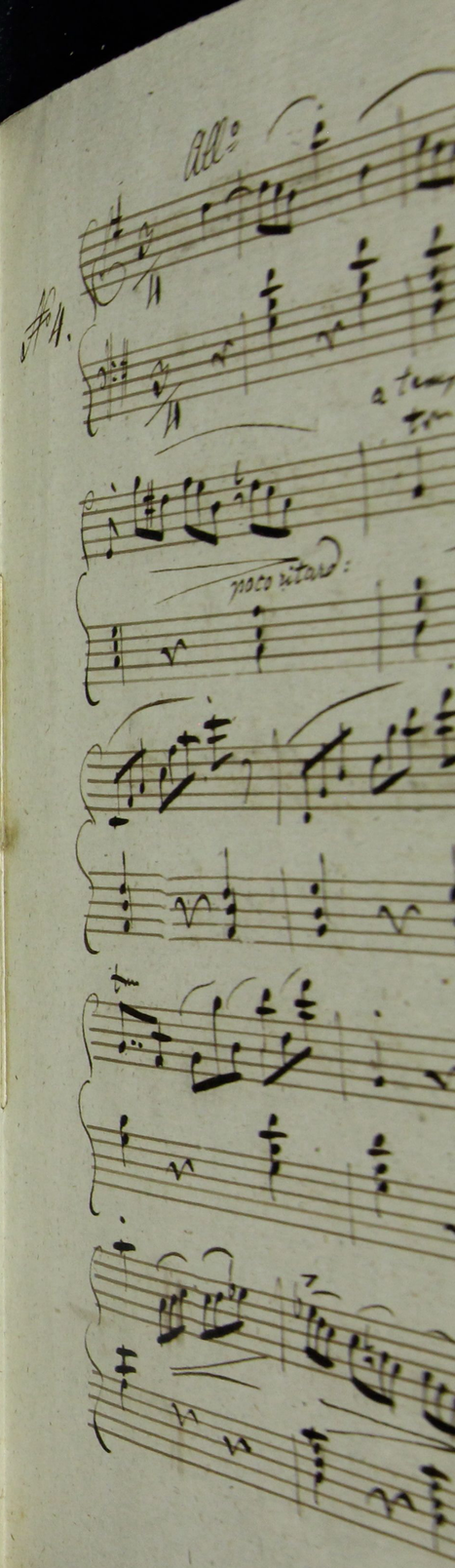
All°
poco ritard:

All.

a tempo

poco ritard:

prim parte

2da parte

P. F.

Fine.

NB. Dieses Ritornell wird nach jeder Variation gespielt.

Allegretto

Voce

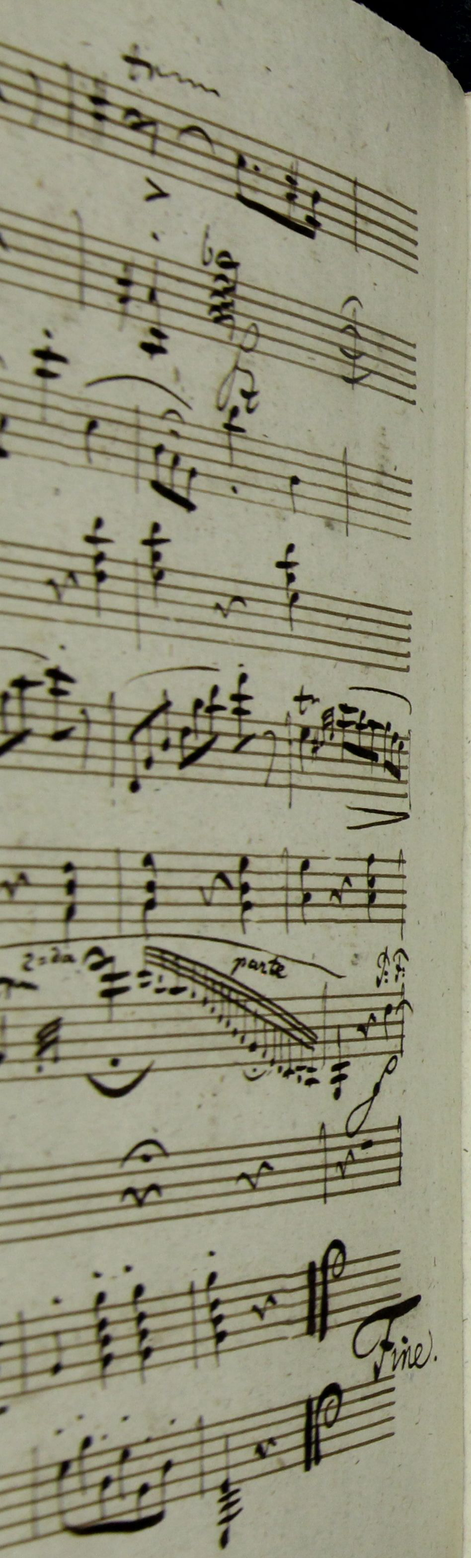

Introduction zu vorstehenden 4 Variationen.

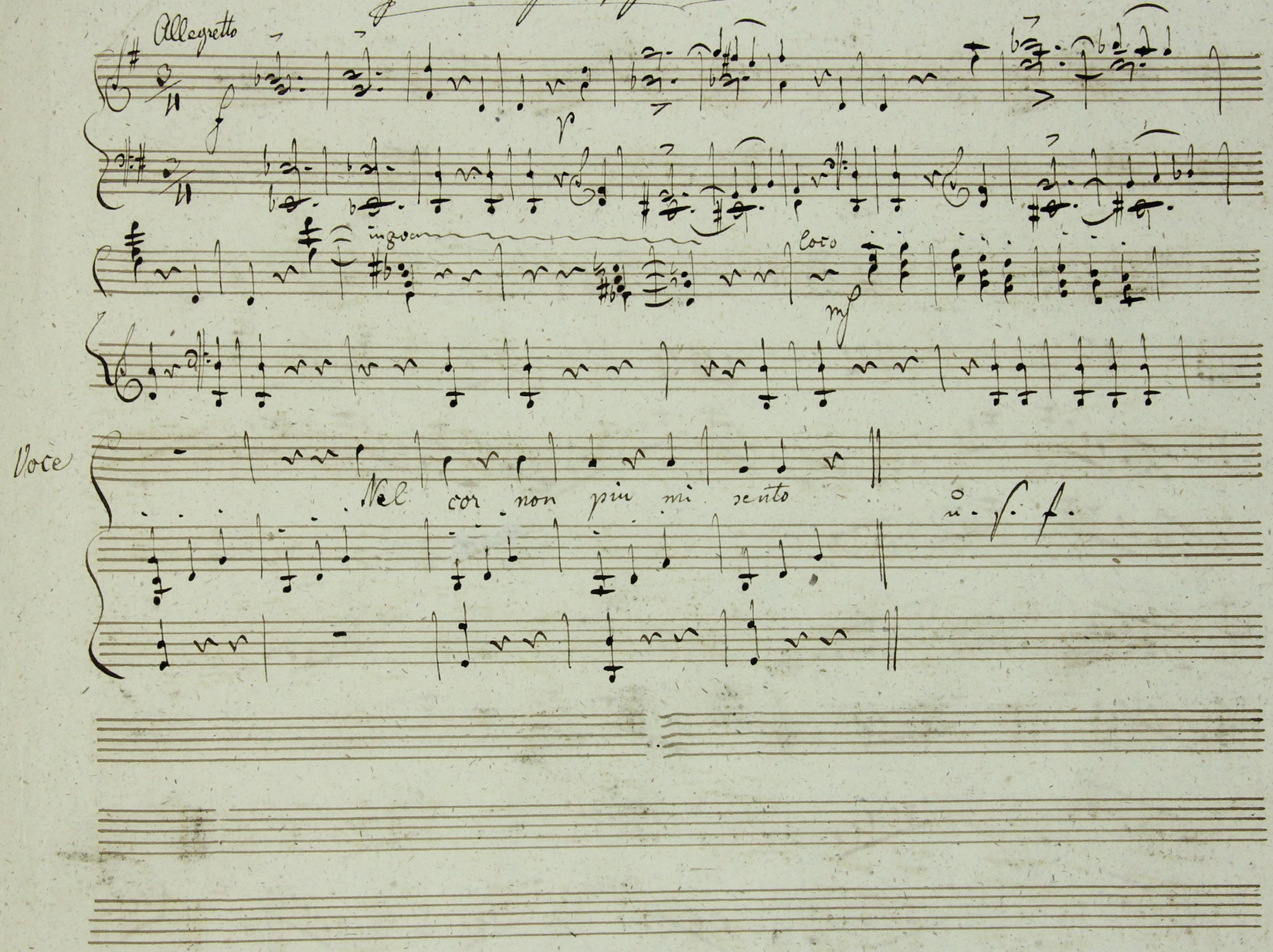

Sing-Uebungen.

Für Anfänger.

1. p cresc: p cresc: u. s. f.

2. u. p. f.

3. u. s. f.

4. u. p. f.

5.

6. a.)

b.) u. p. f.

c.) wie bey a.)

7.

8.

9.

10.

11.

12.

13.

14.

15. p

7.

8.

9.

10.

11.

12.

13.

14.

15.

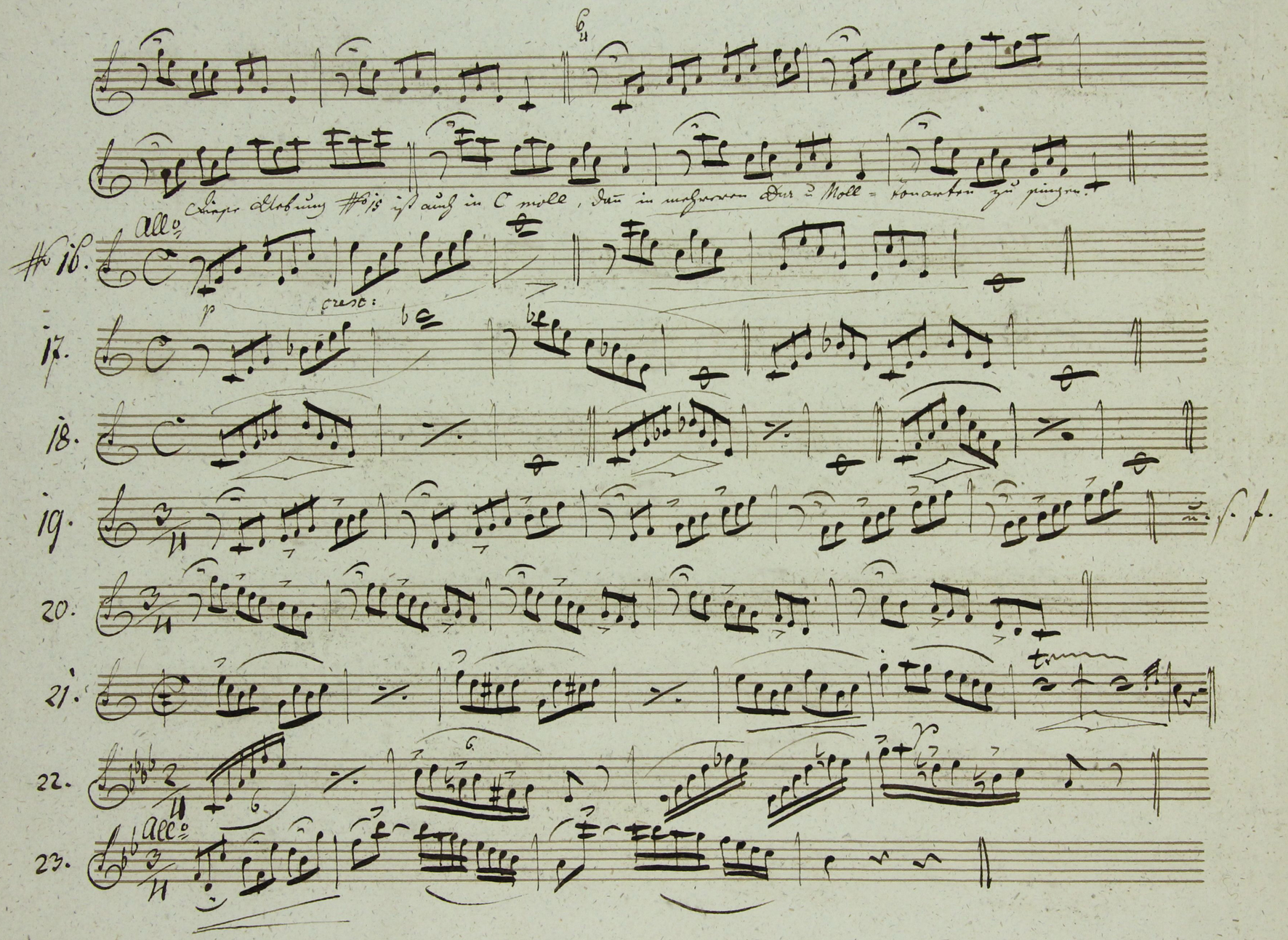
Diese Uebung No 15 ist auch in C moll, dann in mehreren Dur u. Moll = Tonarten zu singen.
No 16.
All°
p
cresc:
17.
18.
19.
20.
21.
22.
23.
All°

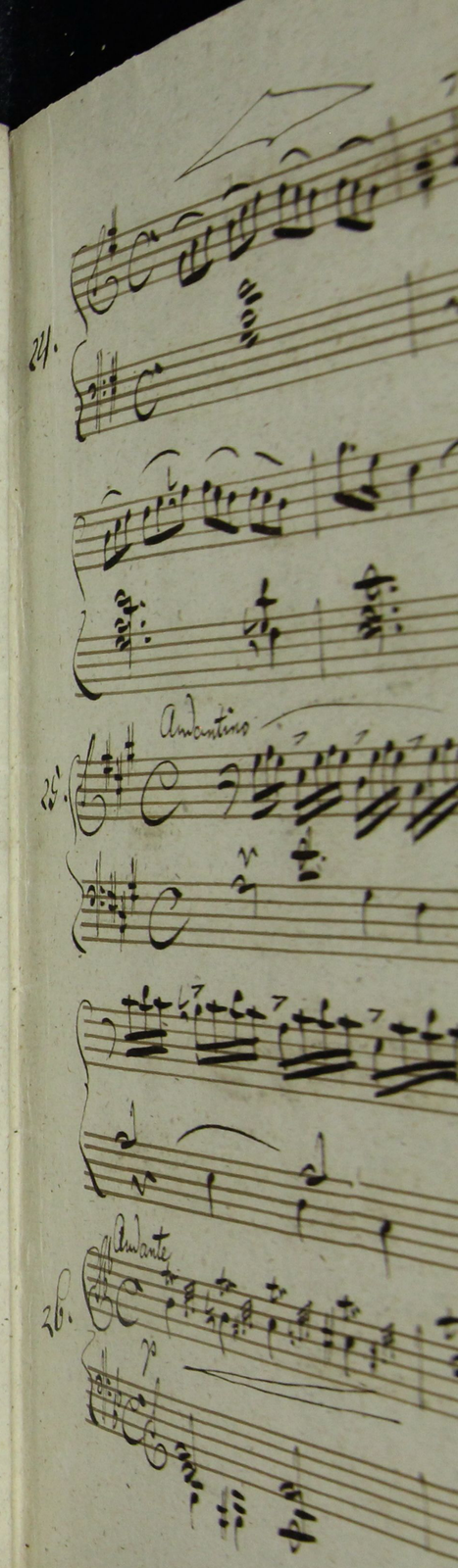
24.
25.
Andantino
26.
Andante
p

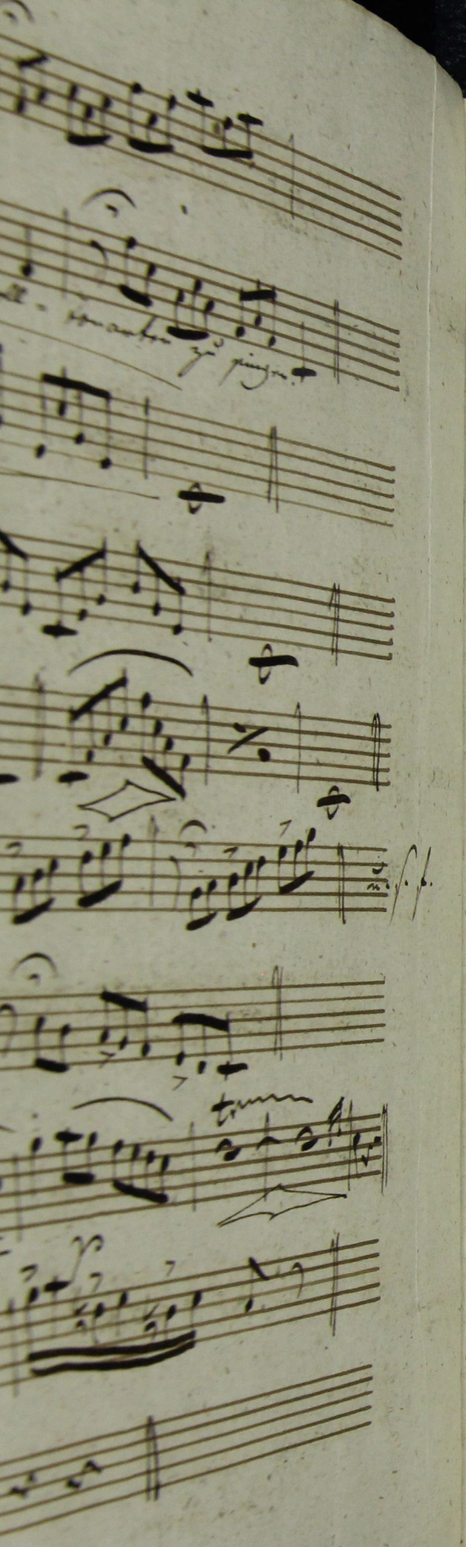

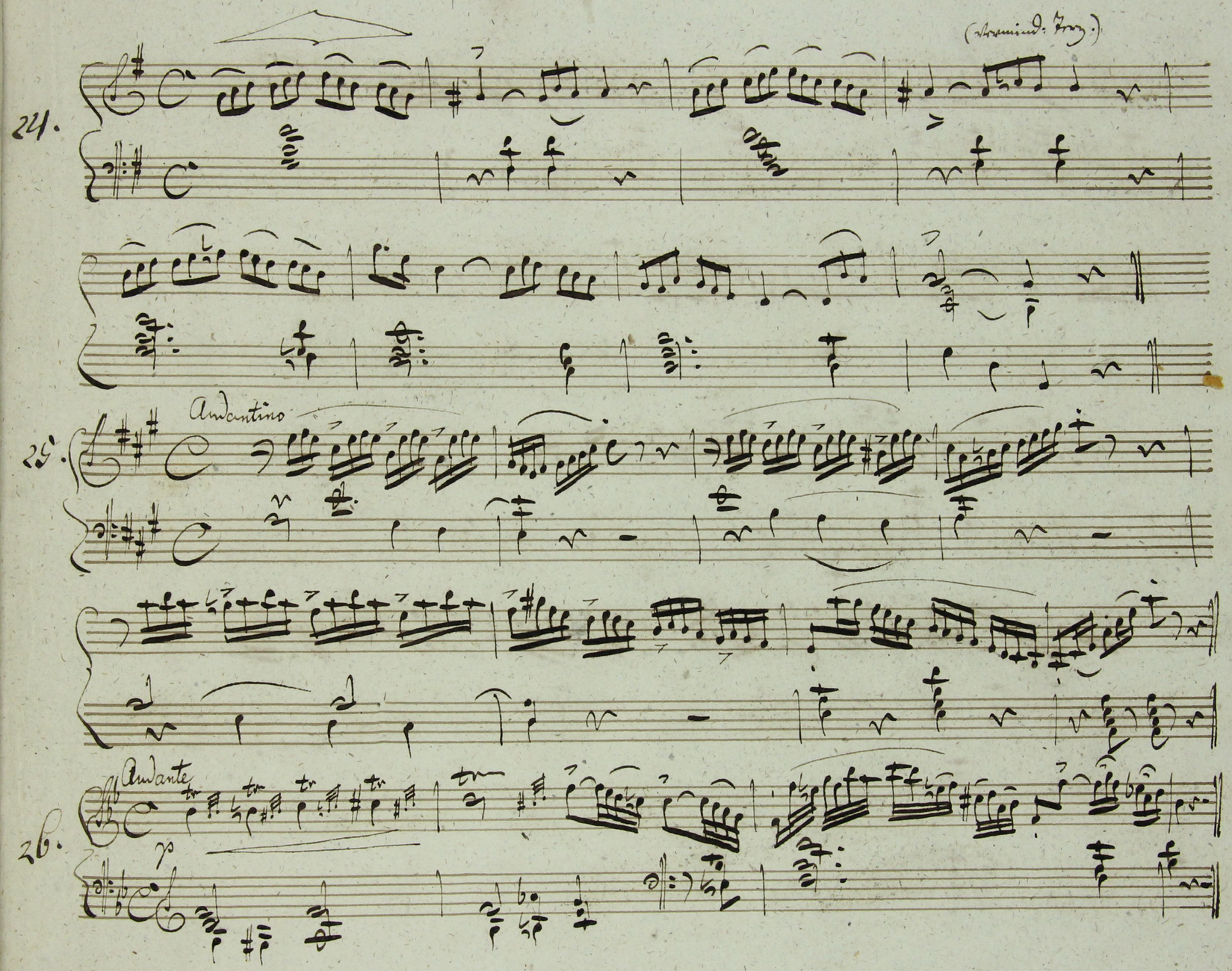
(vermind: Terz.)
24.
Andantino
25.
Andante
26.
p

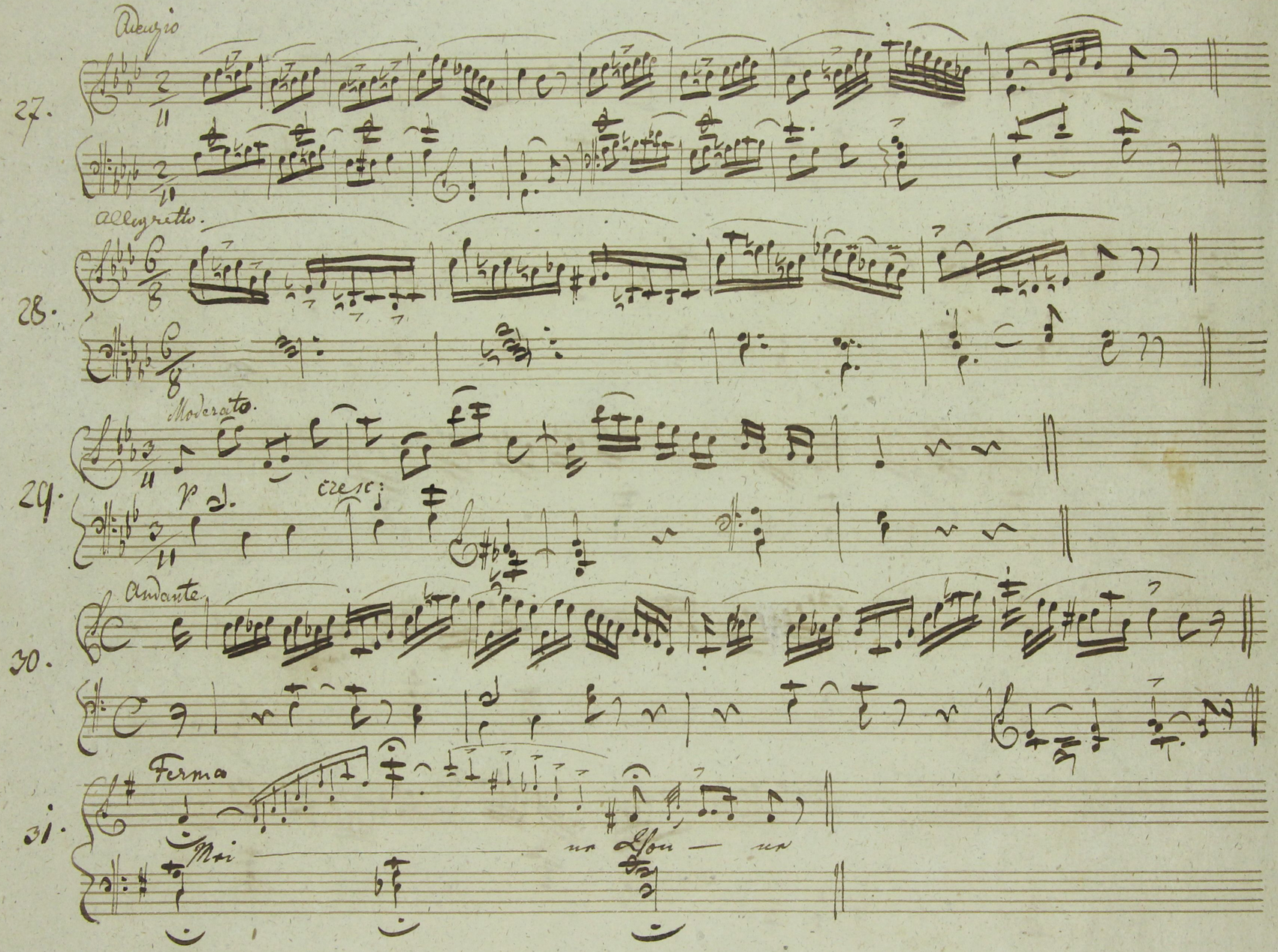
Adagio
27.
Allegretto.
28.
Moderato.
29.
p
cresc:
Andante
30.
Ferma
31.
Mei
ne Lon — ne