03/3922
Musikuniversität Graz
Universitätsbibliothek

JA, JA, JA

FRÜHLINGS-KANON
zu 4 Stimmen

Franz Koringer

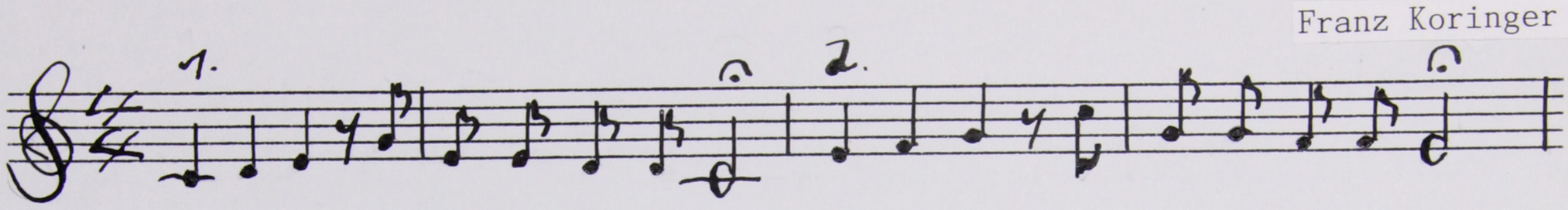

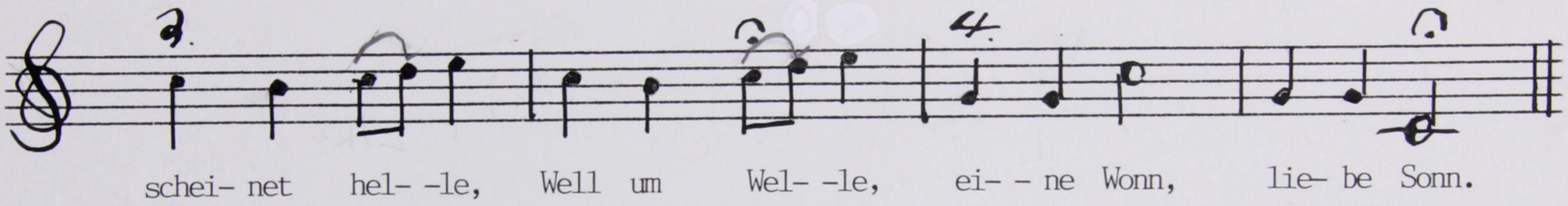

2B
Rara
MPMS 73/111